

PLAT OF SURVEY

A parcel of land situated in the Southwest Quarter of Section 5, Town 7 North, Range 1 East, Florence Township, Williams County, Ohio. Located within the North and the East of the First Principal Meridian of the Original Land Subdivisions of Ohio.

S 88°47'22" E 2640.29'
2610.29'
N. LINE, S 1/2, SW 1/4, SEC. 5

REFERENCE SURVEYS

Volume 24R Page 148
Volume 26R Page 234
Volume 27R Page 016

80.076 TOTAL ACRES

EXISTING BUILDINGS
Parcel: 071-050-00-006.000

SURVEYED FOR:

Todd A Gearhart, ETAL
Afft OR 353 PG 4766

GENERAL OCCUPATION NOTE:

Random areas of fencing existed along portions of the North and Eastern boundaries of this property. All lines of occupation were brush and tree-lines.

COUNTY ROAD L
S. LINE, SW 1/4, SECTION 5

N 88°49'45" W 2647.98'

NE COR, S 1/2, SW 1/4, SEC. 5

E. LINE, SW 1/4, SEC 5
1298.28'(PS)
S 1°03'40" W 1318.28'(PS)

SE COR, SW 1/4, SECTION 5

NW COR, SW 1/4, SEC. 8

COUNTY ROAD 2
W. LINE, SW 1/4, SECTION 5

N 1°23'42" E 2640.23'
1320.12'

SW CORNER SECTION 5

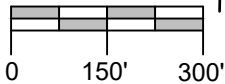
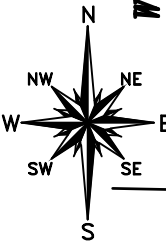

1" = 300.0'

SURVEY LEGEND

- Placed 5/8" Rebar w/ Cap
- × Found PK Nail
- Point Established this Survey
- Found Iron Pin or Pipe
- ⊗ Found Railroad Spike

I HEREBY CERTIFY THAT I HAVE SURVEYED THE PREMISES SHOWN ON THE PLAT ABOVE. ALL DIMENSIONS ARE SHOWN IN FEET AND DECIMALS THEREOF. SINCE THIS SURVEY DOES NOT INCLUDE A TITLE SEARCH, THERE COULD BE EASEMENTS OR OTHER ENCUMBRANCES UPON THE LAND WHICH ARE NOT SHOWN ON THIS SURVEY PLAT. IF THESE ARE REQUIRED PLEASE FURNISH THE NECESSARY INFORMATION. THE BEARINGS AND DISTANCES SHOWN ON THE PLAT ABOVE ARE BASED ON STATE PLANE COORDINATES, SPC83, ZONE-OHIO NORTH. THIS SURVEY HAS BEEN RECORDED IN VOL. 28R PAGE 382 OF THE WILLIAMS COUNTY SURVEY RECORDS.

Brian M. Wieland

BRIAN M. WIELAND - REGISTERED SURVEYOR NO. 8286

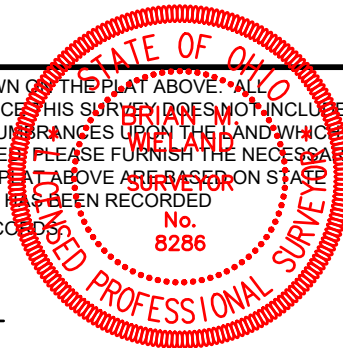

DATE: 8-03-2023 **JOB: 23-082**

WIELAND SURVEYING & ENGINEERING, LLC
14067 COUNTY ROAD 20
WEST UNITY, OH 43570
419-553-0112 VOICE
brian@wielandsurveying.com